

GRANDVIEW BANK- ASSESSMENT AREA 2024

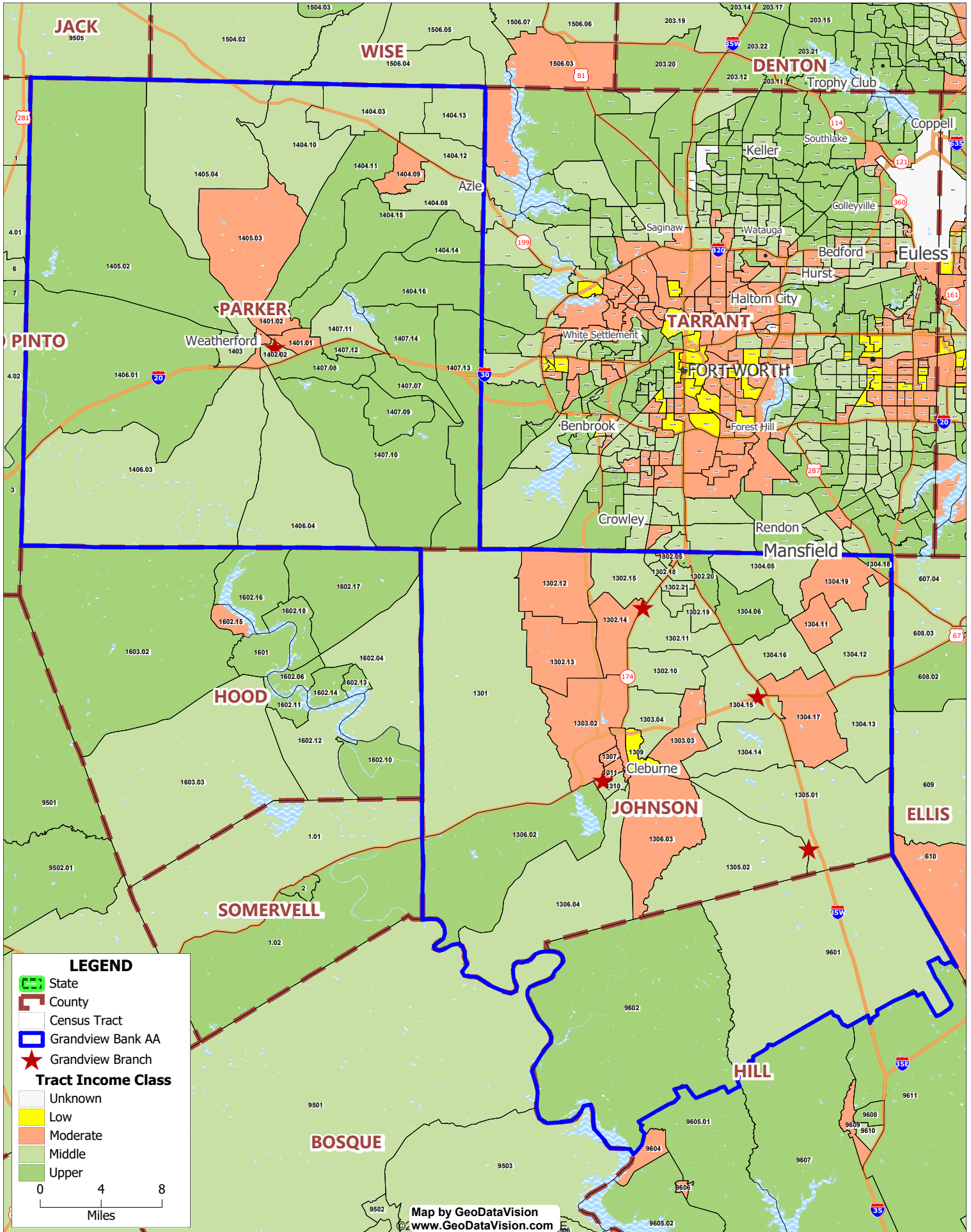

GRANDVIEW BANK- BELL COUNTY ASSESSMENT AREA 2024

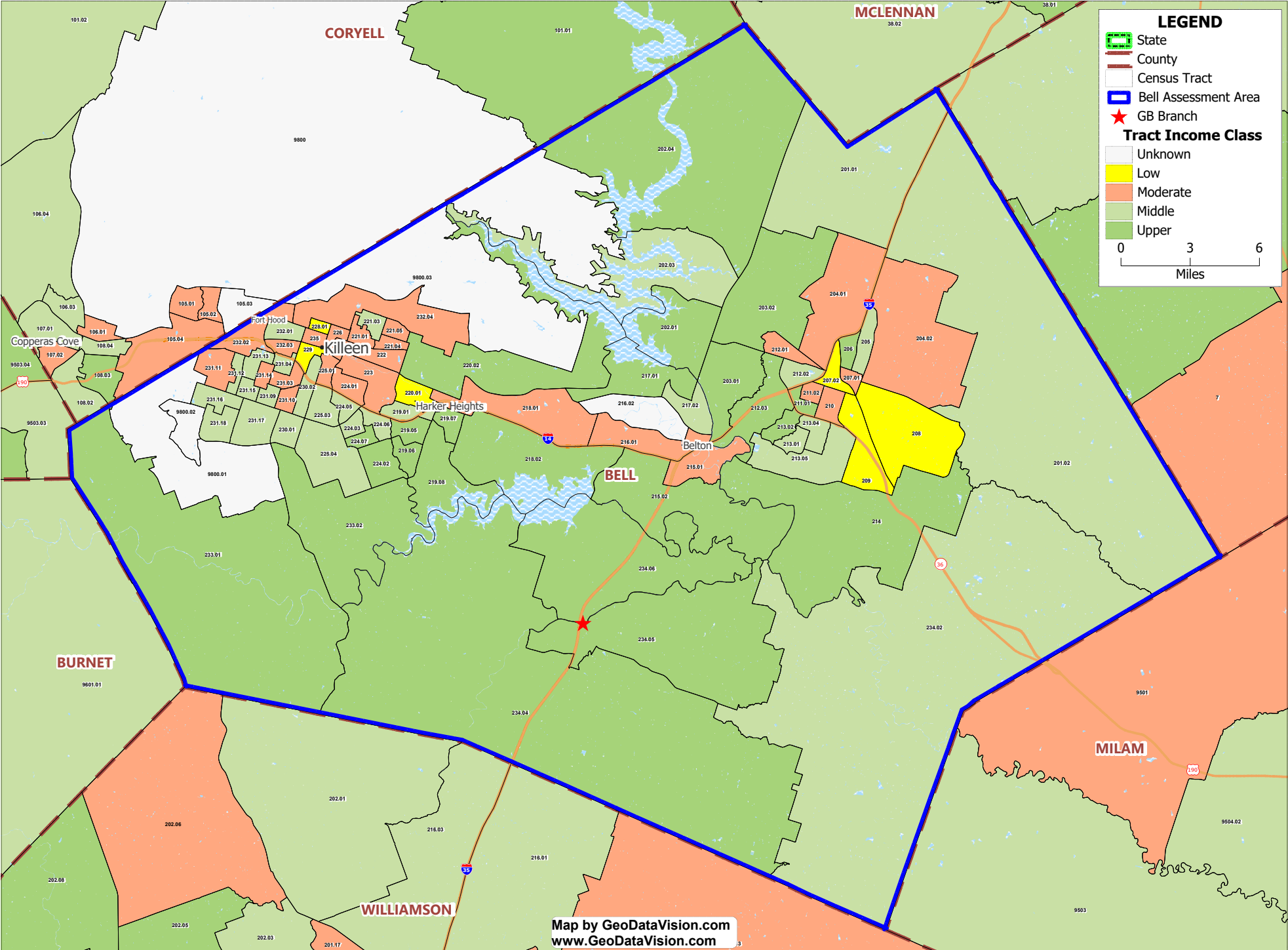



2026 Census Tract Listing

Year	MSA/MD code type	MSA/MD code	State code	County code	Tract	MSA/MD name	State	County name	FIPS code	MSA/MD MFI	Tract MFI	Tract income percentage	Tract income level
2024-2026	MD	23104	48	251	130100	FORT WORTH-ARLINGTON-GRAPEVINE, TX	TX	JOHNSON COUNTY	48251130100	82649	76595	92.67	Middle
2024-2026	MD	23104	48	251	130205	FORT WORTH-ARLINGTON-GRAPEVINE, TX	TX	JOHNSON COUNTY	48251130205	82649	65709	79.50	Moderate
2024-2026	MD	23104	48	251	130210	FORT WORTH-ARLINGTON-GRAPEVINE, TX	TX	JOHNSON COUNTY	48251130210	82649	79550	96.25	Middle
2024-2026	MD	23104	48	251	130211	FORT WORTH-ARLINGTON-GRAPEVINE, TX	TX	JOHNSON COUNTY	48251130211	82649	96359	116.58	Middle
2024-2026	MD	23104	48	251	130212	FORT WORTH-ARLINGTON-GRAPEVINE, TX	TX	JOHNSON COUNTY	48251130212	82649	64176	77.64	Moderate
2024-2026	MD	23104	48	251	130213	FORT WORTH-ARLINGTON-GRAPEVINE, TX	TX	JOHNSON COUNTY	48251130213	82649	56974	68.93	Moderate
2024-2026	MD	23104	48	251	130214	FORT WORTH-ARLINGTON-GRAPEVINE, TX	TX	JOHNSON COUNTY	48251130214	82649	62366	75.45	Moderate
2024-2026	MD	23104	48	251	130215	FORT WORTH-ARLINGTON-GRAPEVINE, TX	TX	JOHNSON COUNTY	48251130215	82649	92353	111.74	Middle
2024-2026	MD	23104	48	251	130216	FORT WORTH-ARLINGTON-GRAPEVINE, TX	TX	JOHNSON COUNTY	48251130216	82649	78438	94.90	Middle
2024-2026	MD	23104	48	251	130217	FORT WORTH-ARLINGTON-GRAPEVINE, TX	TX	JOHNSON COUNTY	48251130217	82649	79342	95.99	Middle
2024-2026	MD	23104	48	251	130218	FORT WORTH-ARLINGTON-GRAPEVINE, TX	TX	JOHNSON COUNTY	48251130218	82649	71850	86.93	Middle
2024-2026	MD	23104	48	251	130219	FORT WORTH-ARLINGTON-GRAPEVINE, TX	TX	JOHNSON COUNTY	48251130219	82649	90191	109.12	Middle
2024-2026	MD	23104	48	251	130220	FORT WORTH-ARLINGTON-GRAPEVINE, TX	TX	JOHNSON COUNTY	48251130220	82649	112615	136.25	Upper
2024-2026	MD	23104	48	251	130221	FORT WORTH-ARLINGTON-GRAPEVINE, TX	TX	JOHNSON COUNTY	48251130221	82649	67083	81.16	Middle
2024-2026	MD	23104	48	251	130222	FORT WORTH-ARLINGTON-GRAPEVINE, TX	TX	JOHNSON COUNTY	48251130222	82649	81150	98.18	Middle
2024-2026	MD	23104	48	251	130302	FORT WORTH-ARLINGTON-GRAPEVINE, TX	TX	JOHNSON COUNTY	48251130302	82649	57266	69.28	Moderate
2024-2026	MD	23104	48	251	130303	FORT WORTH-ARLINGTON-GRAPEVINE, TX	TX	JOHNSON COUNTY	48251130303	82649	50492	61.09	Moderate
2024-2026	MD	23104	48	251	130304	FORT WORTH-ARLINGTON-GRAPEVINE, TX	TX	JOHNSON COUNTY	48251130304	82649	73258	88.63	Middle
2024-2026	MD	23104	48	251	130405	FORT WORTH-ARLINGTON-GRAPEVINE, TX	TX	JOHNSON COUNTY	48251130405	82649	98879	119.63	Middle
2024-2026	MD	23104	48	251	130406	FORT WORTH-ARLINGTON-GRAPEVINE, TX	TX	JOHNSON COUNTY	48251130406	82649	109432	132.40	Upper
2024-2026	MD	23104	48	251	130411	FORT WORTH-ARLINGTON-GRAPEVINE, TX	TX	JOHNSON COUNTY	48251130411	82649	62607	75.75	Moderate
2024-2026	MD	23104	48	251	130412	FORT WORTH-ARLINGTON-GRAPEVINE, TX	TX	JOHNSON COUNTY	48251130412	82649	80229	97.07	Middle
2024-2026	MD	23104	48	251	130413	FORT WORTH-ARLINGTON-GRAPEVINE, TX	TX	JOHNSON COUNTY	48251130413	82649	74931	90.66	Middle
2024-2026	MD	23104	48	251	130414	FORT WORTH-ARLINGTON-GRAPEVINE, TX	TX	JOHNSON COUNTY	48251130414	82649	77576	93.86	Middle
2024-2026	MD	23104	48	251	130415	FORT WORTH-ARLINGTON-GRAPEVINE, TX	TX	JOHNSON COUNTY	48251130415	82649	74286	89.88	Middle
2024-2026	MD	23104	48	251	130416	FORT WORTH-ARLINGTON-GRAPEVINE, TX	TX	JOHNSON COUNTY	48251130416	82649	79385	96.05	Middle
2024-2026	MD	23104	48	251	130417	FORT WORTH-ARLINGTON-GRAPEVINE, TX	TX	JOHNSON COUNTY	48251130417	82649	57164	69.16	Moderate
2024-2026	MD	23104	48	251	130418	FORT WORTH-ARLINGTON-GRAPEVINE, TX	TX	JOHNSON COUNTY	48251130418	82649	105508	127.65	Upper
2024-2026	MD	23104	48	251	130419	FORT WORTH-ARLINGTON-GRAPEVINE, TX	TX	JOHNSON COUNTY	48251130419	82649	61250	74.10	Moderate
2024-2026	MD	23104	48	251	130501	FORT WORTH-ARLINGTON-GRAPEVINE, TX	TX	JOHNSON COUNTY	48251130501	82649	84926	102.75	Middle
2024-2026	MD	23104	48	251	130502	FORT WORTH-ARLINGTON-GRAPEVINE, TX	TX	JOHNSON COUNTY	48251130502	82649	69375	83.93	Middle
2024-2026	MD	23104	48	251	130602	FORT WORTH-ARLINGTON-GRAPEVINE, TX	TX	JOHNSON COUNTY	48251130602	82649	99500	120.38	Upper
2024-2026	MD	23104	48	251	130603	FORT WORTH-ARLINGTON-GRAPEVINE, TX	TX	JOHNSON COUNTY	48251130603	82649	51121	61.85	Moderate
2024-2026	MD	23104	48	251	130604	FORT WORTH-ARLINGTON-GRAPEVINE, TX	TX	JOHNSON COUNTY	48251130604	82649	79115	95.72	Middle
2024-2026	MD	23104	48	251	130700	FORT WORTH-ARLINGTON-GRAPEVINE, TX	TX	JOHNSON COUNTY	48251130700	82649	53301	64.49	Moderate
2024-2026	MD	23104	48	251	130800	FORT WORTH-ARLINGTON-GRAPEVINE, TX	TX	JOHNSON COUNTY	48251130800	82649	53447	64.66	Moderate
2024-2026	MD	23104	48	251	130900	FORT WORTH-ARLINGTON-GRAPEVINE, TX	TX	JOHNSON COUNTY	48251130900	82649	37468	45.33	Low
2024-2026	MD	23104	48	251	131000	FORT WORTH-ARLINGTON-GRAPEVINE, TX	TX	JOHNSON COUNTY	48251131000	82649	90694	109.73	Middle
2024-2026	MD	23104	48	251	131100	FORT WORTH-ARLINGTON-GRAPEVINE, TX	TX	JOHNSON COUNTY	48251131100	82649	60498	73.19	Moderate
2024-2026	MD	23104	48	367	140101	FORT WORTH-ARLINGTON-GRAPEVINE, TX	TX	PARKER COUNTY	48367140101	82649	59750	72.29	Moderate
2024-2026	MD	23104	48	367	140102	FORT WORTH-ARLINGTON-GRAPEVINE, TX	TX	PARKER COUNTY	48367140102	82649	62083	75.11	Moderate
2024-2026	MD	23104	48	367	140201	FORT WORTH-ARLINGTON-GRAPEVINE, TX	TX	PARKER COUNTY	48367140201	82649	62308	75.38	Moderate
2024-2026	MD	23104	48	367	140202	FORT WORTH-ARLINGTON-GRAPEVINE, TX	TX	PARKER COUNTY	48367140202	82649	70347	85.11	Middle
2024-2026	MD	23104	48	367	140300	FORT WORTH-ARLINGTON-GRAPEVINE, TX	TX	PARKER COUNTY	48367140300	82649	86310	104.42	Middle
2024-2026	MD	23104	48	367	140403	FORT WORTH-ARLINGTON-GRAPEVINE, TX	TX	PARKER COUNTY	48367140403	82649	77373	93.61	Middle
2024-2026	MD	23104	48	367	140408	FORT WORTH-ARLINGTON-GRAPEVINE, TX	TX	PARKER COUNTY	48367140408	82649	89925	108.80	Middle
2024-2026	MD	23104	48	367	140409	FORT WORTH-ARLINGTON-GRAPEVINE, TX	TX	PARKER COUNTY	48367140409	82649	60526	73.23	Moderate
2024-2026	MD	23104	48	367	140410	FORT WORTH-ARLINGTON-GRAPEVINE, TX	TX	PARKER COUNTY	48367140410	82649	74563	90.21	Middle
2024-2026	MD	23104	48	367	140411	FORT WORTH-ARLINGTON-GRAPEVINE, TX	TX	PARKER COUNTY	48367140411	82649	106522	128.88	Upper
2024-2026	MD	23104	48	367	140412	FORT WORTH-ARLINGTON-GRAPEVINE, TX	TX	PARKER COUNTY	48367140412	82649	79519	96.21	Middle
2024-2026	MD	23104	48	367	140413	FORT WORTH-ARLINGTON-GRAPEVINE, TX	TX	PARKER COUNTY	48367140413	82649	76696	92.79	Middle
2024-2026	MD	23104	48	367	140414	FORT WORTH-ARLINGTON-GRAPEVINE, TX	TX	PARKER COUNTY	48367140414	82649	136394	165.02	Upper
2024-2026	MD	23104	48	367	140415	FORT WORTH-ARLINGTON-GRAPEVINE, TX	TX	PARKER COUNTY	48367140415	82649	110331	133.49	Upper
2024-2026	MD	23104	48	367	140416	FORT WORTH-ARLINGTON-GRAPEVINE, TX	TX	PARKER COUNTY	48367140416	82649	99219	120.04	Upper
2024-2026	MD	23104	48	367	140502	FORT WORTH-ARLINGTON-GRAPEVINE, TX	TX	PARKER COUNTY	48367140502	82649	108750	131.58	Upper
2024-2026	MD	23104	48	367	140503	FORT WORTH-ARLINGTON-GRAPEVINE, TX	TX	PARKER COUNTY	48367140503	82649	64792	78.39	Moderate
2024-2026	MD	23104	48	367	140504	FORT WORTH-ARLINGTON-GRAPEVINE, TX	TX	PARKER COUNTY	48367140504	82649	73125	88.47	Middle
2024-2026	MD	23104	48	367	140601	FORT WORTH-ARLINGTON-GRAPEVINE, TX	TX	PARKER COUNTY	48367140601	82649	105809	128.02	Upper
2024-2026	MD	23104	48	367	140603	FORT WORTH-ARLINGTON-GRAPEVINE, TX	TX	PARKER COUNTY	48367140603	82649	90336	109.30	Middle
2024-2026	MD	23104	48	367	140604	FORT WORTH-ARLINGTON-GRAPEVINE, TX	TX	PARKER COUNTY	48367140604	82649	83341	100.83	Middle
2024-2026	MD	23104	48	367	140707	FORT WORTH-ARLINGTON-GRAPEVINE, TX	TX	PARKER COUNTY	48367140707	82649	140781	170.33	Upper

2024-2026	MD	23104	48	367	140708	FORT WORTH-ARLINGTON-GRAPEVINE, TX	TX	PARKER COUNTY	48367140708	82649	156000	188.75	Upper
2024-2026	MD	23104	48	367	140709	FORT WORTH-ARLINGTON-GRAPEVINE, TX	TX	PARKER COUNTY	48367140709	82649	145066	175.52	Upper
2024-2026	MD	23104	48	367	140710	FORT WORTH-ARLINGTON-GRAPEVINE, TX	TX	PARKER COUNTY	48367140710	82649	133977	162.10	Upper
2024-2026	MD	23104	48	367	140711	FORT WORTH-ARLINGTON-GRAPEVINE, TX	TX	PARKER COUNTY	48367140711	82649	97750	118.27	Middle
2024-2026	MD	23104	48	367	140712	FORT WORTH-ARLINGTON-GRAPEVINE, TX	TX	PARKER COUNTY	48367140712	82649	101656	122.99	Upper
2024-2026	MD	23104	48	367	140713	FORT WORTH-ARLINGTON-GRAPEVINE, TX	TX	PARKER COUNTY	48367140713	82649	162308	196.38	Upper
2024-2026	MD	23104	48	367	140714	FORT WORTH-ARLINGTON-GRAPEVINE, TX	TX	PARKER COUNTY	48367140714	82649	109000	131.88	Upper
2024-2026	MSA	28660	48	027	020101	KILLEEN-TEMPLE, TX	TX	BELL COUNTY	48027020101	66430	63327	95.32	Middle
2024-2026	MSA	28660	48	027	020102	KILLEEN-TEMPLE, TX	TX	BELL COUNTY	48027020102	66430	65521	98.63	Middle
2024-2026	MSA	28660	48	027	020201	KILLEEN-TEMPLE, TX	TX	BELL COUNTY	48027020201	66430	108125	162.76	Upper
2024-2026	MSA	28660	48	027	020203	KILLEEN-TEMPLE, TX	TX	BELL COUNTY	48027020203	66430	77355	116.44	Middle
2024-2026	MSA	28660	48	027	020204	KILLEEN-TEMPLE, TX	TX	BELL COUNTY	48027020204	66430	85417	128.58	Upper
2024-2026	MSA	28660	48	027	020301	KILLEEN-TEMPLE, TX	TX	BELL COUNTY	48027020301	66430	100013	150.55	Upper
2024-2026	MSA	28660	48	027	020302	KILLEEN-TEMPLE, TX	TX	BELL COUNTY	48027020302	66430	89419	134.60	Upper
2024-2026	MSA	28660	48	027	020401	KILLEEN-TEMPLE, TX	TX	BELL COUNTY	48027020401	66430	49909	75.13	Moderate
2024-2026	MSA	28660	48	027	020402	KILLEEN-TEMPLE, TX	TX	BELL COUNTY	48027020402	66430	43715	65.80	Moderate
2024-2026	MSA	28660	48	027	020500	KILLEEN-TEMPLE, TX	TX	BELL COUNTY	48027020500	66430	60984	91.80	Middle
2024-2026	MSA	28660	48	027	020600	KILLEEN-TEMPLE, TX	TX	BELL COUNTY	48027020600	66430	80313	120.89	Upper
2024-2026	MSA	28660	48	027	020701	KILLEEN-TEMPLE, TX	TX	BELL COUNTY	48027020701	66430	52596	79.17	Moderate
2024-2026	MSA	28660	48	027	020702	KILLEEN-TEMPLE, TX	TX	BELL COUNTY	48027020702	66430	29963	45.10	Low
2024-2026	MSA	28660	48	027	020800	KILLEEN-TEMPLE, TX	TX	BELL COUNTY	48027020800	66430	27625	41.58	Low
2024-2026	MSA	28660	48	027	020900	KILLEEN-TEMPLE, TX	TX	BELL COUNTY	48027020900	66430	25781	38.80	Low
2024-2026	MSA	28660	48	027	021000	KILLEEN-TEMPLE, TX	TX	BELL COUNTY	48027021000	66430	46949	70.67	Moderate
2024-2026	MSA	28660	48	027	021101	KILLEEN-TEMPLE, TX	TX	BELL COUNTY	48027021101	66430	81489	122.66	Upper
2024-2026	MSA	28660	48	027	021102	KILLEEN-TEMPLE, TX	TX	BELL COUNTY	48027021102	66430	43783	65.90	Moderate
2024-2026	MSA	28660	48	027	021201	KILLEEN-TEMPLE, TX	TX	BELL COUNTY	48027021201	66430	51484	77.50	Moderate
2024-2026	MSA	28660	48	027	021202	KILLEEN-TEMPLE, TX	TX	BELL COUNTY	48027021202	66430	65172	98.10	Middle
2024-2026	MSA	28660	48	027	021203	KILLEEN-TEMPLE, TX	TX	BELL COUNTY	48027021203	66430	85625	128.89	Upper
2024-2026	MSA	28660	48	027	021301	KILLEEN-TEMPLE, TX	TX	BELL COUNTY	48027021301	66430	66797	100.55	Middle
2024-2026	MSA	28660	48	027	021302	KILLEEN-TEMPLE, TX	TX	BELL COUNTY	48027021302	66430	87772	132.12	Upper
2024-2026	MSA	28660	48	027	021304	KILLEEN-TEMPLE, TX	TX	BELL COUNTY	48027021304	66430	72950	109.81	Middle
2024-2026	MSA	28660	48	027	021305	KILLEEN-TEMPLE, TX	TX	BELL COUNTY	48027021305	66430	74861	112.69	Middle
2024-2026	MSA	28660	48	027	021400	KILLEEN-TEMPLE, TX	TX	BELL COUNTY	48027021400	66430	88125	132.65	Upper
2024-2026	MSA	28660	48	027	021501	KILLEEN-TEMPLE, TX	TX	BELL COUNTY	48027021501	66430	46475	69.96	Moderate
2024-2026	MSA	28660	48	027	021502	KILLEEN-TEMPLE, TX	TX	BELL COUNTY	48027021502	66430	91327	137.47	Upper
2024-2026	MSA	28660	48	027	021601	KILLEEN-TEMPLE, TX	TX	BELL COUNTY	48027021601	66430	51690	77.81	Moderate
2024-2026	MSA	28660	48	027	021602	KILLEEN-TEMPLE, TX	TX	BELL COUNTY	48027021602	66430	0	0.00	Unknown
2024-2026	MSA	28660	48	027	021701	KILLEEN-TEMPLE, TX	TX	BELL COUNTY	48027021701	66430	106319	160.04	Upper
2024-2026	MSA	28660	48	027	021702	KILLEEN-TEMPLE, TX	TX	BELL COUNTY	48027021702	66430	67005	100.86	Middle
2024-2026	MSA	28660	48	027	021801	KILLEEN-TEMPLE, TX	TX	BELL COUNTY	48027021801	66430	50766	76.42	Moderate
2024-2026	MSA	28660	48	027	021802	KILLEEN-TEMPLE, TX	TX	BELL COUNTY	48027021802	66430	91964	138.43	Upper
2024-2026	MSA	28660	48	027	021901	KILLEEN-TEMPLE, TX	TX	BELL COUNTY	48027021901	66430	55257	83.18	Middle
2024-2026	MSA	28660	48	027	021905	KILLEEN-TEMPLE, TX	TX	BELL COUNTY	48027021905	66430	86902	130.81	Upper
2024-2026	MSA	28660	48	027	021906	KILLEEN-TEMPLE, TX	TX	BELL COUNTY	48027021906	66430	104485	157.28	Upper
2024-2026	MSA	28660	48	027	021907	KILLEEN-TEMPLE, TX	TX	BELL COUNTY	48027021907	66430	84375	127.01	Upper
2024-2026	MSA	28660	48	027	021908	KILLEEN-TEMPLE, TX	TX	BELL COUNTY	48027021908	66430	83257	125.33	Upper
2024-2026	MSA	28660	48	027	022001	KILLEEN-TEMPLE, TX	TX	BELL COUNTY	48027022001	66430	32354	48.70	Low
2024-2026	MSA	28660	48	027	022002	KILLEEN-TEMPLE, TX	TX	BELL COUNTY	48027022002	66430	104609	157.47	Upper
2024-2026	MSA	28660	48	027	022101	KILLEEN-TEMPLE, TX	TX	BELL COUNTY	48027022101	66430	43358	65.26	Moderate
2024-2026	MSA	28660	48	027	022103	KILLEEN-TEMPLE, TX	TX	BELL COUNTY	48027022103	66430	53867	81.08	Middle
2024-2026	MSA	28660	48	027	022104	KILLEEN-TEMPLE, TX	TX	BELL COUNTY	48027022104	66430	42446	63.89	Moderate
2024-2026	MSA	28660	48	027	022105	KILLEEN-TEMPLE, TX	TX	BELL COUNTY	48027022105	66430	48061	72.34	Moderate
2024-2026	MSA	28660	48	027	022200	KILLEEN-TEMPLE, TX	TX	BELL COUNTY	48027022200	66430	50215	75.59	Moderate
2024-2026	MSA	28660	48	027	022300	KILLEEN-TEMPLE, TX	TX	BELL COUNTY	48027022300	66430	36830	55.44	Moderate
2024-2026	MSA	28660	48	027	022401	KILLEEN-TEMPLE, TX	TX	BELL COUNTY	48027022401	66430	39944	60.12	Moderate
2024-2026	MSA	28660	48	027	022402	KILLEEN-TEMPLE, TX	TX	BELL COUNTY	48027022402	66430	97434	146.67	Upper
2024-2026	MSA	28660	48	027	022403	KILLEEN-TEMPLE, TX	TX	BELL COUNTY	48027022403	66430	73906	111.25	Middle
2024-2026	MSA	28660	48	027	022405	KILLEEN-TEMPLE, TX	TX	BELL COUNTY	48027022405	66430	53889	81.12	Middle
2024-2026	MSA	28660	48	027	022406	KILLEEN-TEMPLE, TX	TX	BELL COUNTY	48027022406	66430	77037	115.96	Middle
2024-2026	MSA	28660	48	027	022407	KILLEEN-TEMPLE, TX	TX	BELL COUNTY	48027022407	66430	80521	121.21	Upper
2024-2026	MSA	28660	48	027	022501	KILLEEN-TEMPLE, TX	TX	BELL COUNTY	48027022501	66430	43519	65.51	Moderate
2024-2026	MSA	28660	48	027	022503	KILLEEN-TEMPLE, TX	TX	BELL COUNTY	48027022503	66430	54286	81.71	Middle
2024-2026	MSA	28660	48	027	022504	KILLEEN-TEMPLE, TX	TX	BELL COUNTY	48027022504	66430	79495	119.66	Middle
2024-2026	MSA	28660	48	027	022600	KILLEEN-TEMPLE, TX	TX	BELL COUNTY	48027022600	66430	39871	60.01	Moderate
2024-2026	MSA	28660	48	027	022801	KILLEEN-TEMPLE, TX	TX	BELL COUNTY	48027022801	66430	29161	43.89	Low
2024-2026	MSA	28660	48	027	022900	KILLEEN-TEMPLE, TX	TX	BELL COUNTY	48027022900	66430	30694	46.20	Low
2024-2026	MSA	28660	48	027	023001	KILLEEN-TEMPLE, TX	TX	BELL COUNTY	48027023001	66430	65453	98.52	Middle

2024-2026	MSA	28660	48	027	023002	KILLEEN-TEMPLE, TX	TX	BELL COUNTY	48027023002	66430	77059	116.00	Middle
2024-2026	MSA	28660	48	027	023103	KILLEEN-TEMPLE, TX	TX	BELL COUNTY	48027023103	66430	42619	64.15	Moderate
2024-2026	MSA	28660	48	027	023104	KILLEEN-TEMPLE, TX	TX	BELL COUNTY	48027023104	66430	59500	89.56	Middle
2024-2026	MSA	28660	48	027	023109	KILLEEN-TEMPLE, TX	TX	BELL COUNTY	48027023109	66430	65690	98.88	Middle
2024-2026	MSA	28660	48	027	023110	KILLEEN-TEMPLE, TX	TX	BELL COUNTY	48027023110	66430	41250	62.09	Moderate
2024-2026	MSA	28660	48	027	023111	KILLEEN-TEMPLE, TX	TX	BELL COUNTY	48027023111	66430	52282	78.70	Moderate
2024-2026	MSA	28660	48	027	023112	KILLEEN-TEMPLE, TX	TX	BELL COUNTY	48027023112	66430	58019	87.33	Middle
2024-2026	MSA	28660	48	027	023113	KILLEEN-TEMPLE, TX	TX	BELL COUNTY	48027023113	66430	61217	92.15	Middle
2024-2026	MSA	28660	48	027	023114	KILLEEN-TEMPLE, TX	TX	BELL COUNTY	48027023114	66430	42199	63.52	Moderate
2024-2026	MSA	28660	48	027	023115	KILLEEN-TEMPLE, TX	TX	BELL COUNTY	48027023115	66430	68622	103.29	Middle
2024-2026	MSA	28660	48	027	023116	KILLEEN-TEMPLE, TX	TX	BELL COUNTY	48027023116	66430	71770	108.03	Middle
2024-2026	MSA	28660	48	027	023117	KILLEEN-TEMPLE, TX	TX	BELL COUNTY	48027023117	66430	56607	85.21	Middle
2024-2026	MSA	28660	48	027	023118	KILLEEN-TEMPLE, TX	TX	BELL COUNTY	48027023118	66430	70737	106.48	Middle
2024-2026	MSA	28660	48	027	023201	KILLEEN-TEMPLE, TX	TX	BELL COUNTY	48027023201	66430	76765	115.55	Middle
2024-2026	MSA	28660	48	027	023202	KILLEEN-TEMPLE, TX	TX	BELL COUNTY	48027023202	66430	35192	52.97	Moderate
2024-2026	MSA	28660	48	027	023203	KILLEEN-TEMPLE, TX	TX	BELL COUNTY	48027023203	66430	45417	68.36	Moderate
2024-2026	MSA	28660	48	027	023204	KILLEEN-TEMPLE, TX	TX	BELL COUNTY	48027023204	66430	47188	71.03	Moderate
2024-2026	MSA	28660	48	027	023301	KILLEEN-TEMPLE, TX	TX	BELL COUNTY	48027023301	66430	94078	141.61	Upper
2024-2026	MSA	28660	48	027	023302	KILLEEN-TEMPLE, TX	TX	BELL COUNTY	48027023302	66430	83161	125.18	Upper
2024-2026	MSA	28660	48	027	023402	KILLEEN-TEMPLE, TX	TX	BELL COUNTY	48027023402	66430	73533	110.69	Middle
2024-2026	MSA	28660	48	027	023404	KILLEEN-TEMPLE, TX	TX	BELL COUNTY	48027023404	66430	110850	166.86	Upper
2024-2026	MSA	28660	48	027	023405	KILLEEN-TEMPLE, TX	TX	BELL COUNTY	48027023405	66430	90816	136.70	Upper
2024-2026	MSA	28660	48	027	023406	KILLEEN-TEMPLE, TX	TX	BELL COUNTY	48027023406	66430	103487	155.78	Upper
2024-2026	MSA	28660	48	027	023500	KILLEEN-TEMPLE, TX	TX	BELL COUNTY	48027023500	66430	42667	64.22	Moderate
2024-2026	MSA	28660	48	027	980001	KILLEEN-TEMPLE, TX	TX	BELL COUNTY	48027980001	66430	0	0.00	Unknown
2024-2026	MSA	28660	48	027	980002	KILLEEN-TEMPLE, TX	TX	BELL COUNTY	48027980002	66430	0	0.00	Unknown
2024-2026	MSA	28660	48	027	980003	KILLEEN-TEMPLE, TX	TX	BELL COUNTY	48027980003	66430	0	0.00	Unknown
2024-2026	Non-MSA	99999	48	217	960100	N/A	TX	HILL COUNTY	48217960100	61809	69519	112.47	Middle
2024-2026	Non-MSA	99999	48	217	960200	N/A	TX	HILL COUNTY	48217960200	61809	78188	126.49	Upper

2024 FFIEC Census Report - Summary Census Demographic Information

State: 48 - TEXAS (TX)

County: 251 - JOHNSON COUNTY



State Code	County Code	Tract Code	Tract Income Level	Distressed or Underserved Tract	Tract Median Family Income %	2024 FFIEC Est.MSA/MD non-MSA/MD Median Family Income	2024 Est. Tract Median Family Income	2020 Tract Median Family Income	Tract Population	Tract Minority %	Minority Population	Owner Occupied Units	1- to 4-Family Units
48	251	1301.00	Middle	No	92.67	\$101,800	\$94,338	\$76,595	5661	19.63	1111	1658	2092
48	251	1302.05	Moderate	No	79.50	\$101,800	\$80,931	\$65,709	3701	22.75	842	974	1366
48	251	1302.10	Middle	No	96.25	\$101,800	\$97,983	\$79,550	5949	22.04	1311	1552	1956
48	251	1302.11	Middle	No	116.58	\$101,800	\$118,678	\$96,359	7138	23.27	1661	1638	2162
48	251	1302.12	Moderate	No	77.64	\$101,800	\$79,038	\$64,176	5888	38.50	2267	1444	1984
48	251	1302.13	Moderate	No	68.93	\$101,800	\$70,171	\$56,974	5456	37.81	2063	1215	1594
48	251	1302.14	Moderate	No	75.45	\$101,800	\$76,808	\$62,366	6306	29.23	1843	1587	2300
48	251	1302.15	Middle	No	111.74	\$101,800	\$113,751	\$92,353	7212	28.61	2063	1480	1847
48	251	1302.16	Middle	No	94.90	\$101,800	\$96,608	\$78,438	4535	32.39	1469	991	1394
48	251	1302.17	Middle	No	95.99	\$101,800	\$97,718	\$79,342	3243	24.30	788	911	1057
48	251	1302.18	Middle	No	86.93	\$101,800	\$88,495	\$71,850	3261	22.51	734	903	1239
48	251	1302.19	Middle	No	109.12	\$101,800	\$111,084	\$90,191	2722	22.34	608	1017	1181
48	251	1302.20	Upper	No	136.25	\$101,800	\$138,703	\$112,615	5759	23.86	1374	1749	1942
48	251	1302.21	Middle	No	81.16	\$101,800	\$82,621	\$67,083	3420	31.02	1061	486	1011
48	251	1302.22	Middle	No	98.18	\$101,800	\$99,947	\$81,150	3342	21.75	727	839	1181
48	251	1303.02	Moderate	No	69.28	\$101,800	\$70,527	\$57,266	5595	34.57	1934	914	1708
48	251	1303.03	Moderate	No	61.09	\$101,800	\$62,190	\$50,492	4540	47.27	2146	857	1655
48	251	1303.04	Middle	No	88.63	\$101,800	\$90,225	\$73,258	5487	38.80	2129	990	1852
48	251	1304.05	Middle	No	119.63	\$101,800	\$121,783	\$98,879	6564	25.20	1654	1930	2300
48	251	1304.06	Upper	No	132.40	\$101,800	\$134,783	\$109,432	6095	18.29	1115	1690	2022
48	251	1304.11	Moderate	No	75.75	\$101,800	\$77,114	\$62,607	4766	66.81	3184	972	1280
48	251	1304.12	Middle	No	97.07	\$101,800	\$98,817	\$80,229	5690	55.61	3164	1130	1409
48	251	1304.13	Middle	No	90.66	\$101,800	\$92,292	\$74,931	4007	49.04	1965	823	1004
48	251	1304.14	Middle	No	93.86	\$101,800	\$95,549	\$77,576	2438	21.62	527	658	1060
48	251	1304.15	Middle	No	89.88	\$101,800	\$91,498	\$74,286	4646	29.92	1390	844	1389
48	251	1304.16	Middle	No	96.05	\$101,800	\$97,779	\$79,385	3988	45.26	1805	912	1239

* Will automatically be included in the 2025 Distressed or Underserved Tract List

State Code	County Code	Tract Code	Tract Income Level	Distressed or Underserved Tract	Tract Median Family Income %	2024 FFIEC Est.MSA/MD non-MSA/MD Median Family Income	2024 Est. Tract Median Family Income	2020 Tract Median Family Income	Tract Population	Tract Minority %	Minority Population	Owner Occupied Units	1- to 4-Family Units
48	251	1304.17	Moderate	No	69.16	\$101,800	\$70,405	\$57,164	5221	45.39	2370	873	1495
48	251	1304.18	Upper	No	127.65	\$101,800	\$129,948	\$105,508	3004	66.94	2011	581	752
48	251	1304.19	Moderate	No	74.10	\$101,800	\$75,434	\$61,250	3307	49.17	1626	724	981
48	251	1305.01	Middle	No	102.75	\$101,800	\$104,600	\$84,926	3614	18.59	672	1153	1556
48	251	1305.02	Middle	No	83.93	\$101,800	\$85,441	\$69,375	4267	18.63	795	961	1473
48	251	1306.02	Upper	No	120.38	\$101,800	\$122,547	\$99,500	2860	25.38	726	799	972
48	251	1306.03	Moderate	No	61.85	\$101,800	\$62,963	\$51,121	4235	23.52	996	1374	1936
48	251	1306.04	Middle	No	95.72	\$101,800	\$97,443	\$79,115	3353	22.88	767	855	1241
48	251	1307.00	Moderate	No	64.49	\$101,800	\$65,651	\$53,301	4615	47.41	2188	1091	1543
48	251	1308.00	Moderate	No	64.66	\$101,800	\$65,824	\$53,447	4614	54.55	2517	495	1028
48	251	1309.00	Low	No	45.33	\$101,800	\$46,146	\$37,468	3122	65.63	2049	779	1064
48	251	1310.00	Middle	No	109.73	\$101,800	\$111,705	\$90,694	4915	21.14	1039	1483	1816
48	251	1311.00	Moderate	No	73.19	\$101,800	\$74,507	\$60,498	5391	37.28	2010	1361	2249

* Will automatically be included in the 2025 Distressed or Underserved Tract List

2024 FFIEC Census Report - Summary Census Demographic Information

State: 48 - TEXAS (TX)

County: 217 - HILL COUNTY



State Code	County Code	Tract Code	Tract Income Level	Distressed or Underserved Tract	Tract Median Family Income %	2024 FFIEC Est.MSA/MD non-MSA/MD Median Family Income	2024 Est. Tract Median Family Income	2020 Tract Median Family Income	Tract Population	Tract Minority %	Minority Population	Owner Occupied Units	1- to 4-Family Units
48	217	9601.00	Middle	No	112.47	\$75,500	\$84,915	\$69,519	4236	37.91	1606	1157	1726
48	217	9602.00	Upper	No	126.49	\$75,500	\$95,500	\$78,188	4674	13.82	646	1526	2424
48	217	9604.00	Moderate	No	67.54	\$75,500	\$50,993	\$41,750	2080	15.77	328	633	1150
48	217	9605.01	Upper	No	124.92	\$75,500	\$94,315	\$77,212	3898	21.37	833	1106	1594
48	217	9605.02	Upper	No	122.49	\$75,500	\$92,480	\$75,714	2571	18.51	476	601	1324
48	217	9606.00	Moderate	No	64.10	\$75,500	\$48,396	\$39,625	1203	29.18	351	203	424
48	217	9607.00	Upper	No	136.50	\$75,500	\$103,058	\$84,375	2201	25.58	563	616	899
48	217	9608.00	Upper	No	126.94	\$75,500	\$95,840	\$78,464	3641	45.34	1651	696	1202
48	217	9609.00	Moderate	No	58.56	\$75,500	\$44,213	\$36,200	1932	84.83	1639	301	702
48	217	9610.00	Middle	No	90.73	\$75,500	\$68,501	\$56,083	1866	74.38	1388	486	792
48	217	9611.00	Upper	No	135.92	\$75,500	\$102,620	\$84,013	3629	30.59	1110	1066	1573
48	217	9614.00	Middle	No	86.78	\$75,500	\$65,519	\$53,641	3943	29.42	1160	1136	1961

* Will automatically be included in the 2025 Distressed or Underserved Tract List

2024 FFIEC Census Report - Summary Census Demographic Information

State: 48 - TEXAS (TX)

County: 367 - PARKER COUNTY



State Code	County Code	Tract Code	Tract Income Level	Distressed or Underserved Tract	Tract Median Family Income %	2024 FFIEC Est.MSA/MD non-MSA/MD Median Family Income	2024 Est. Tract Median Family Income	2020 Tract Median Family Income	Tract Population	Tract Minority %	Minority Population	Owner Occupied Units	1- to 4-Family Units
48	367	1401.01	Moderate	No	72.29	\$101,800	\$73,591	\$59,750	4503	27.18	1224	837	1776
48	367	1401.02	Moderate	No	75.11	\$101,800	\$76,462	\$62,083	4623	29.01	1341	904	1735
48	367	1402.01	Moderate	No	75.38	\$101,800	\$76,737	\$62,308	3193	24.87	794	535	1097
48	367	1402.02	Middle	No	85.11	\$101,800	\$86,642	\$70,347	4622	18.24	843	624	1134
48	367	1403.00	Middle	No	104.42	\$101,800	\$106,300	\$86,310	6254	25.63	1603	1690	2392
48	367	1404.03	Middle	No	93.61	\$101,800	\$95,295	\$77,373	7954	20.23	1609	1830	2657
48	367	1404.08	Middle	No	108.80	\$101,800	\$110,758	\$89,925	5820	20.67	1203	1359	1743
48	367	1404.09	Moderate	No	73.23	\$101,800	\$74,548	\$60,526	4233	32.08	1358	941	1358
48	367	1404.10	Middle	No	90.21	\$101,800	\$91,834	\$74,563	4093	21.60	884	1012	1310
48	367	1404.11	Upper	No	128.88	\$101,800	\$131,200	\$106,522	5451	21.96	1197	1395	1664
48	367	1404.12	Middle	No	96.21	\$101,800	\$97,942	\$79,519	4185	24.11	1009	972	1492
48	367	1404.13	Middle	No	92.79	\$101,800	\$94,460	\$76,696	3380	20.18	682	769	1253
48	367	1404.14	Upper	No	165.02	\$101,800	\$167,990	\$136,394	3498	18.50	647	945	1062
48	367	1404.15	Upper	No	133.49	\$101,800	\$135,893	\$110,331	4063	18.78	763	1147	1331
48	367	1404.16	Upper	No	120.04	\$101,800	\$122,201	\$99,219	4595	21.94	1008	1336	1577
48	367	1405.02	Upper	No	131.58	\$101,800	\$133,948	\$108,750	5344	16.35	874	1502	2073
48	367	1405.03	Moderate	No	78.39	\$101,800	\$79,801	\$64,792	5058	19.87	1005	1352	1662
48	367	1405.04	Middle	No	88.47	\$101,800	\$90,062	\$73,125	3994	19.30	771	803	1269
48	367	1406.01	Upper	No	128.02	\$101,800	\$130,324	\$105,809	9040	15.82	1430	2258	2948
48	367	1406.03	Middle	No	109.30	\$101,800	\$111,267	\$90,336	10166	22.40	2277	2235	3283
48	367	1406.04	Middle	No	100.83	\$101,800	\$102,645	\$83,341	3965	21.31	845	1210	1437
48	367	1407.07	Upper	No	170.33	\$101,800	\$173,396	\$140,781	4100	19.29	791	1041	1211
48	367	1407.08	Upper	No	188.75	\$101,800	\$192,148	\$156,000	4580	14.32	656	1756	1852
48	367	1407.09	Upper	No	175.52	\$101,800	\$178,679	\$145,066	6416	14.84	952	1803	1903
48	367	1407.10	Upper	No	162.10	\$101,800	\$165,018	\$133,977	4328	17.77	769	1112	1302
48	367	1407.11	Middle	No	118.27	\$101,800	\$120,399	\$97,750	7048	18.77	1323	1750	2151

* Will automatically be included in the 2025 Distressed or Underserved Tract List

State Code	County Code	Tract Code	Tract Income Level	Distressed or Underserved Tract	Tract Median Family Income %	2024 FFIEC Est.MSA/MD non-MSA/MD Median Family Income	2024 Est. Tract Median Family Income	2020 Tract Median Family Income	Tract Population	Tract Minority %	Minority Population	Owner Occupied Units	1- to 4-Family Units
48	367	1407.12	Upper	No	122.99	\$101,800	\$125,204	\$101,656	2527	23.78	601	741	888
48	367	1407.13	Upper	No	196.38	\$101,800	\$199,915	\$162,308	5565	20.36	1133	1133	1269
48	367	1407.14	Upper	No	131.88	\$101,800	\$134,254	\$109,000	5624	15.70	883	1925	2159

* Will automatically be included in the 2025 Distressed or Underserved Tract List

2024 FFIEC Census Report - Summary Census Demographic Information

State: 48 - TEXAS (TX)

County: 027 - BELL COUNTY



State Code	County Code	Tract Code	Tract Income Level	Distressed or Underserved Tract	Tract Median Family Income %	2024 FFIEC Est.MSA/MD non-MSA/MD Median Family Income	2024 Est. Tract Median Family Income	2020 Tract Median Family Income	Tract Population	Tract Minority %	Minority Population	Owner Occupied Units	1- to 4-Family Units
48	027	0201.01	Middle	No	95.32	\$75,800	\$72,253	\$63,327	3037	29.01	881	828	1217
48	027	0201.02	Middle	No	98.63	\$75,800	\$74,762	\$65,521	4219	23.89	1008	1110	1569
48	027	0202.01	Upper	No	162.76	\$75,800	\$123,372	\$108,125	8787	26.85	2359	2358	2825
48	027	0202.03	Middle	No	116.44	\$75,800	\$88,262	\$77,355	4549	23.98	1091	1479	1654
48	027	0202.04	Upper	No	128.58	\$75,800	\$97,464	\$85,417	2741	27.18	745	928	1096
48	027	0203.01	Upper	No	150.55	\$75,800	\$114,117	\$100,013	9333	39.38	3675	1835	2990
48	027	0203.02	Upper	No	134.60	\$75,800	\$102,027	\$89,419	5641	44.80	2527	810	1029
48	027	0204.01	Moderate	No	75.13	\$75,800	\$56,949	\$49,909	3564	56.43	2011	615	1240
48	027	0204.02	Moderate	No	65.80	\$75,800	\$49,876	\$43,715	2926	59.64	1745	545	949
48	027	0205.00	Middle	No	91.80	\$75,800	\$69,584	\$60,984	3825	57.62	2204	1112	1494
48	027	0206.00	Upper	No	120.89	\$75,800	\$91,635	\$80,313	2477	46.14	1143	785	1112
48	027	0207.01	Moderate	No	79.17	\$75,800	\$60,011	\$52,596	1438	64.39	926	111	532
48	027	0207.02	Low	No	45.10	\$75,800	\$34,186	\$29,963	1522	76.87	1170	200	606
48	027	0208.00	Low	No	41.58	\$75,800	\$31,518	\$27,625	3169	82.27	2607	601	1067
48	027	0209.00	Low	No	38.80	\$75,800	\$29,410	\$25,781	3052	61.47	1876	184	637
48	027	0210.00	Moderate	No	70.67	\$75,800	\$53,568	\$46,949	4255	61.76	2628	371	1293
48	027	0211.01	Upper	No	122.66	\$75,800	\$92,976	\$81,489	2585	44.53	1151	327	395
48	027	0211.02	Moderate	No	65.90	\$75,800	\$49,952	\$43,783	3233	56.97	1842	443	1152
48	027	0212.01	Moderate	No	77.50	\$75,800	\$58,745	\$51,484	3654	49.51	1809	418	823
48	027	0212.02	Middle	No	98.10	\$75,800	\$74,360	\$65,172	3953	44.93	1776	801	1040
48	027	0212.03	Upper	No	128.89	\$75,800	\$97,699	\$85,625	4271	36.46	1557	1249	1597
48	027	0213.01	Middle	No	100.55	\$75,800	\$76,217	\$66,797	4796	38.37	1840	1148	1877
48	027	0213.02	Upper	No	132.12	\$75,800	\$100,147	\$87,772	2956	25.51	754	921	1146
48	027	0213.04	Middle	No	109.81	\$75,800	\$83,236	\$72,950	4955	55.60	2755	764	1315
48	027	0213.05	Middle	No	112.69	\$75,800	\$85,419	\$74,861	7313	41.60	3042	1405	1845
48	027	0214.00	Upper	No	132.65	\$75,800	\$100,549	\$88,125	4352	26.65	1160	1174	1565

* Will automatically be included in the 2025 Distressed or Underserved Tract List

State Code	County Code	Tract Code	Tract Income Level	Distressed or Underserved Tract	Tract Median Family Income %	2024 FFIEC Est.MSA/MD non-MSA/MD Median Family Income	2024 Est. Tract Median Family Income	2020 Tract Median Family Income	Tract Population	Tract Minority %	Minority Population	Owner Occupied Units	1- to 4-Family Units
48	027	0215.01	Moderate	No	69.96	\$75,800	\$53,030	\$46,475	3940	60.69	2391	594	1109
48	027	0215.02	Upper	No	137.47	\$75,800	\$104,202	\$91,327	4594	37.90	1741	1023	1162
48	027	0216.01	Moderate	No	77.81	\$75,800	\$58,980	\$51,690	6785	60.43	4100	1077	1889
48	027	0216.02	Unknown	No	0.00	\$75,800	\$0	\$0	2653	47.49	1260	196	459
48	027	0217.01	Upper	No	160.04	\$75,800	\$121,310	\$106,319	5673	27.43	1556	1181	1819
48	027	0217.02	Middle	No	100.86	\$75,800	\$76,452	\$67,005	4454	30.26	1348	736	1200
48	027	0218.01	Moderate	No	76.42	\$75,800	\$57,926	\$50,766	5635	49.55	2792	1178	1972
48	027	0218.02	Upper	No	138.43	\$75,800	\$104,930	\$91,964	5065	49.38	2501	1224	1838
48	027	0219.01	Middle	No	83.18	\$75,800	\$63,050	\$55,257	3442	53.81	1852	834	1640
48	027	0219.05	Upper	No	130.81	\$75,800	\$99,154	\$86,902	4749	55.97	2658	852	1369
48	027	0219.06	Upper	No	157.28	\$75,800	\$119,218	\$104,485	5732	65.46	3752	1134	1505
48	027	0219.07	Upper	No	127.01	\$75,800	\$96,274	\$84,375	4924	52.32	2576	799	2027
48	027	0219.08	Upper	No	125.33	\$75,800	\$95,000	\$83,257	7739	56.42	4366	1541	2535
48	027	0220.01	Low	No	48.70	\$75,800	\$36,915	\$32,354	4168	64.78	2700	292	1441
48	027	0220.02	Upper	No	157.47	\$75,800	\$119,362	\$104,609	4769	50.39	2403	1114	1705
48	027	0221.01	Moderate	No	65.26	\$75,800	\$49,467	\$43,358	4102	72.70	2982	652	1450
48	027	0221.03	Middle	No	81.08	\$75,800	\$61,459	\$53,867	5053	74.73	3776	1020	1911
48	027	0221.04	Moderate	No	63.89	\$75,800	\$48,429	\$42,446	4212	75.17	3166	736	1569
48	027	0221.05	Moderate	No	72.34	\$75,800	\$54,834	\$48,061	2216	71.34	1581	400	906
48	027	0222.00	Moderate	No	75.59	\$75,800	\$57,297	\$50,215	3827	76.27	2919	266	1117
48	027	0223.00	Moderate	No	55.44	\$75,800	\$42,024	\$36,830	3811	70.03	2669	486	1735
48	027	0224.01	Moderate	No	60.12	\$75,800	\$45,571	\$39,944	5741	79.97	4591	1052	2048
48	027	0224.02	Upper	No	146.67	\$75,800	\$111,176	\$97,434	7003	75.00	5252	1755	2492
48	027	0224.03	Middle	No	111.25	\$75,800	\$84,328	\$73,906	4597	72.18	3318	1155	1617
48	027	0224.05	Middle	No	81.12	\$75,800	\$61,489	\$53,889	2183	69.86	1525	310	654
48	027	0224.06	Middle	No	115.96	\$75,800	\$87,898	\$77,037	3979	75.77	3015	1031	1714
48	027	0224.07	Upper	No	121.21	\$75,800	\$91,877	\$80,521	3931	72.30	2842	976	1255
48	027	0225.01	Moderate	No	65.51	\$75,800	\$49,657	\$43,519	3573	67.90	2426	485	1120
48	027	0225.03	Middle	No	81.71	\$75,800	\$61,936	\$54,286	5434	74.90	4070	558	1425

* Will automatically be included in the 2025 Distressed or Underserved Tract List

State Code	County Code	Tract Code	Tract Income Level	Distressed or Underserved Tract	Tract Median Family Income %	2024 FFIEC Est.MSA/MD non-MSA/MD Median Family Income	2024 Est. Tract Median Family Income	2020 Tract Median Family Income	Tract Population	Tract Minority %	Minority Population	Owner Occupied Units	1- to 4-Family Units
48	027	0225.04	Middle	No	119.66	\$75,800	\$90,702	\$79,495	8790	73.03	6419	1619	2445
48	027	0226.00	Moderate	No	60.01	\$75,800	\$45,488	\$39,871	4242	75.58	3206	347	1452
48	027	0228.01	Low	No	43.89	\$75,800	\$33,269	\$29,161	2653	77.35	2052	84	790
48	027	0229.00	Low	No	46.20	\$75,800	\$35,020	\$30,694	3649	73.94	2698	343	1407
48	027	0230.01	Middle	No	98.52	\$75,800	\$74,678	\$65,453	6167	77.07	4753	1257	1911
48	027	0230.02	Middle	No	116.00	\$75,800	\$87,928	\$77,059	4170	66.45	2771	789	1508
48	027	0231.03	Moderate	No	64.15	\$75,800	\$48,626	\$42,619	4450	74.49	3315	607	1644
48	027	0231.04	Middle	No	89.56	\$75,800	\$67,886	\$59,500	3253	70.67	2299	537	1490
48	027	0231.09	Middle	No	98.88	\$75,800	\$74,951	\$65,690	3903	77.15	3011	633	1262
48	027	0231.10	Moderate	No	62.09	\$75,800	\$47,064	\$41,250	3832	84.81	3250	168	1676
48	027	0231.11	Moderate	No	78.70	\$75,800	\$59,655	\$52,282	5279	78.94	4167	614	1464
48	027	0231.12	Middle	No	87.33	\$75,800	\$66,196	\$58,019	5062	81.17	4109	557	1784
48	027	0231.13	Middle	No	92.15	\$75,800	\$69,850	\$61,217	5033	82.75	4165	1086	1968
48	027	0231.14	Moderate	No	63.52	\$75,800	\$48,148	\$42,199	4350	78.30	3406	499	1595
48	027	0231.15	Middle	No	103.29	\$75,800	\$78,294	\$68,622	4688	81.12	3803	415	1696
48	027	0231.16	Middle	No	108.03	\$75,800	\$81,887	\$71,770	6188	79.56	4923	1243	2361
48	027	0231.17	Middle	No	85.21	\$75,800	\$64,589	\$56,607	5553	77.83	4322	796	1768
48	027	0231.18	Middle	No	106.48	\$75,800	\$80,712	\$70,737	7404	77.74	5756	1429	1899
48	027	0232.01	Middle	No	115.55	\$75,800	\$87,587	\$76,765	1781	39.81	709	0	869
48	027	0232.02	Moderate	No	52.97	\$75,800	\$40,151	\$35,192	4915	53.92	2650	0	1086
48	027	0232.03	Moderate	No	68.36	\$75,800	\$51,817	\$45,417	2607	57.23	1492	0	885
48	027	0232.04	Moderate	No	71.03	\$75,800	\$53,841	\$47,188	3731	50.34	1878	26	713
48	027	0233.01	Upper	No	141.61	\$75,800	\$107,340	\$94,078	5266	36.48	1921	1612	1896
48	027	0233.02	Upper	No	125.18	\$75,800	\$94,886	\$83,161	4029	55.85	2250	949	1366
48	027	0234.02	Middle	No	110.69	\$75,800	\$83,903	\$73,533	4990	29.70	1482	1439	1981
48	027	0234.04	Upper	No	166.86	\$75,800	\$126,480	\$110,850	4376	28.88	1264	1422	1831
48	027	0234.05	Upper	No	136.70	\$75,800	\$103,619	\$90,816	3225	16.12	520	916	1179
48	027	0234.06	Upper	No	155.78	\$75,800	\$118,081	\$103,487	3978	24.31	967	1125	1434

* Will automatically be included in the 2025 Distressed or Underserved Tract List

State Code	County Code	Tract Code	Tract Income Level	Distressed or Underserved Tract	Tract Median Family Income %	2024 FFIEC Est.MSA/MD non-MSA/MD Median Family Income	2024 Est. Tract Median Family Income	2020 Tract Median Family Income	Tract Population	Tract Minority %	Minority Population	Owner Occupied Units	1- to 4-Family Units
48	027	0235.00	Moderate	No	64.22	\$75,800	\$48,679	\$42,667	2149	80.74	1735	202	700
48	027	9800.01	Unknown	No	0.00	\$75,800	\$0	\$0	346	47.11	163	0	0
48	027	9800.02	Unknown	No	0.00	\$75,800	\$0	\$0	0	0.00	0	0	0
48	027	9800.03	Unknown	No	0.00	\$75,800	\$0	\$0	1	100.00	1	0	0

* Will automatically be included in the 2025 Distressed or Underserved Tract List